

# PLAT OF SURVEY

A PARCEL OF LAND SITUATED IN THE NORTHEAST QUARTER OF SECTION 10, TOWN 7 NORTH, RANGE 2 EAST, SUPERIOR TOWNSHIP, MONTPELIER VILLAGE, WILLIAMS COUNTY, OHIO. LOCATED WITHIN THE NORTH AND EAST OF THE FIRST PRINCIPAL MERIDIAN OF THE ORIGINAL LAND SUBDIVISIONS OF OHIO.

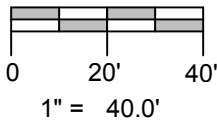
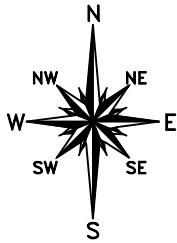
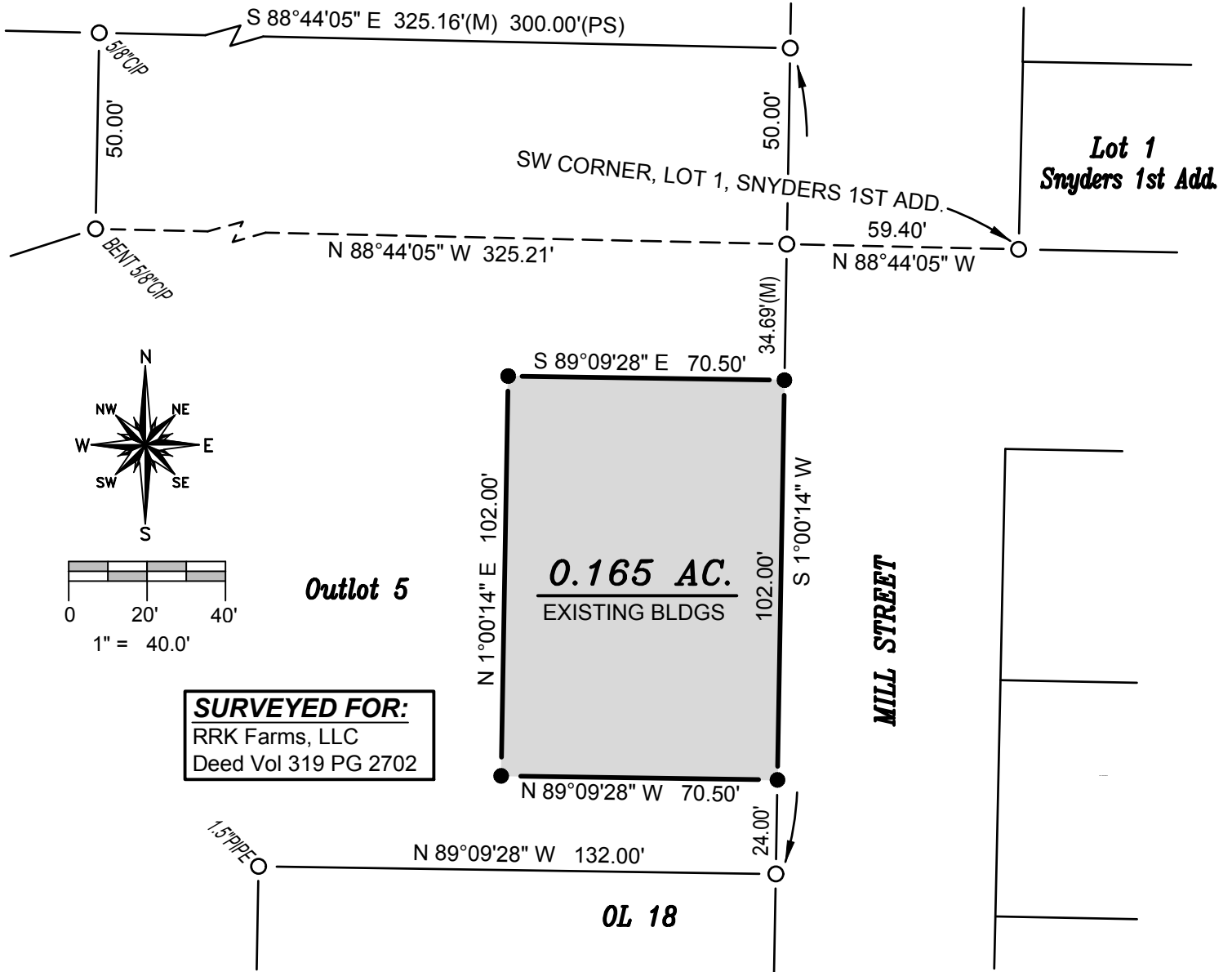

**Outlot 5**

**SURVEYED FOR:**  
RRK Farms, LLC  
Deed Vol 319 PG 2702

**OL 18**

**MILL STREET**

**Lot 1  
Snyders 1st Add.**

**SURVEY LEGEND**

- Placed 5/8" Rebar w/ Cap
- X Found PK Nail
- Point Established this Survey
- Found Iron Pin or Pipe

**GENERAL OCCUPATION NOTE:**

No fences existed along any boundaries of this property. All lines of occupation were lawn.

**REFERENCE SURVEYS**

- Volume 5V Page 51
- Volume 5V Page 56A
- Volume 5V Page 75
- Volume 8V Page 8
- Volume 9V Page 238
- Volume 10V Page 003

I HEREBY CERTIFY THAT I HAVE SURVEYED THE PREMISES SHOWN ON THE PLAT ABOVE. ALL DIMENSIONS ARE SHOWN IN FEET AND DECIMALS THEREOF. SINCE THIS SURVEY DOES NOT INCLUDE A TITLE SEARCH, THERE COULD BE EASEMENTS OR OTHER ENCUMBRANCES UPON THE LAND WHICH ARE NOT SHOWN ON THIS SURVEY PLAT. IF THESE ARE REQUIRED, PLEASE FURNISH THE NECESSARY INFORMATION. THE BEARINGS AND DISTANCES SHOWN ON THE PLAT ABOVE ARE BASED ON STATE PLANE COORDINATES, SPC83, ZONE-OHIO NORTH. THIS SURVEY HAS BEEN RECORDED IN VOL. 10V PAGE 028 OF THE WILLIAMS COUNTY SURVEY RECORDS.

*Brian M. Wieland*  
BRIAN M. WIELAND - REGISTERED SURVEYOR NO. 8286

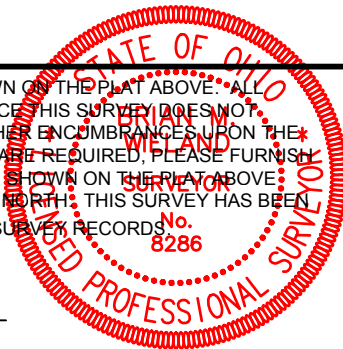

DATE: 2-3-18 | JOB: 18-018

**WIELAND SURVEYING & ENGINEERING, LLC**  
14067 COUNTY ROAD 20  
WEST UNITY, OH 43570  
419-553-0112 VOICE

[brian@wielandsurveying.com](mailto:brian@wielandsurveying.com)